

Three of the city's top interior designers inside Museum Tower

Christopher Wynn

Published: 25 April 2012 11:39 AM

Picture this: You, at home inside the Arts District's newsiest glass high-rise. Three of the city's top interior designers have made that easier to do by dressing model residences inside the 42-story MUSEUM TOWER. The transformers are *Architectural Digest* darling Emily Summers, who filled her airy pied-à-terre with sleek classics such as Knoll's Platner Lounge Chairs; Ann Schooler, who channeled her expertise in the great houses of Britain to bring wood, leather, buttery hues and a few leopard spots to her project; and Marco French, who paired slippery Art Deco furnishings with large-scale contemporary art. Museum Tower is still under construction, but you can schedule a tour of the models now, which range from 2,100 to 3,700 square feet. Instant-gratification type? Residences start at \$1.4 million for around 1,800 square feet. *Museum Tower, 2112 Flora Street, 214-954-1234, museumtowerdallas.com.*



G.J. McCarthy/Staff Photographer

Museum Tower

1 of 4



Carter Rose/Special Contributor

Sweet dreams are assured in a contemporary master suite by Emily Summers.

2 of 4



Carter Rose/Special Contributor

An art-worthy living room designed by Marco French.

3 of 4

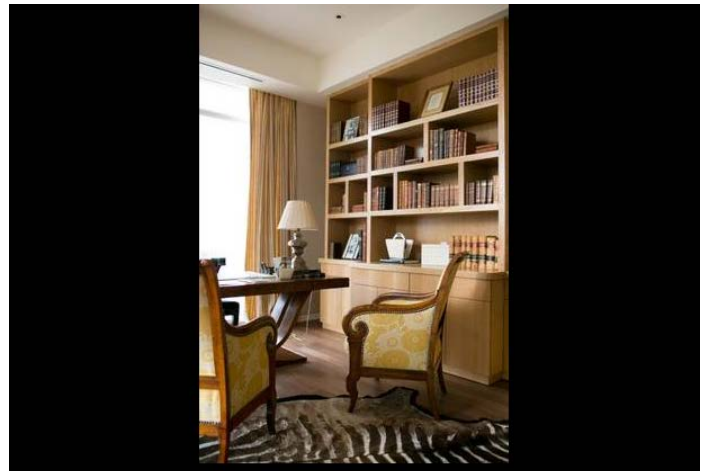

Carter Rose/Special Contributor

An office by Ann Schooler is a study in elegant contrasts.

4 of 4